

Original, turned and tapered, timber post to be used as pattern for cutters and a new post to be made, on lathe, to a slightly larger diameter. This post will be the pattern for 6 glass fibre castings. The GRP castings will be fitted over the CHS and gaps filled with resin. Where possible timber will be used as cladding, collars etc to maintain the authenticity of the historically listed structure.

The steel crosspieces, framing the posts to form a box structure, will be clad and supplemented with timber that has been cut and routed to match the existing timber sections and glazed frames.

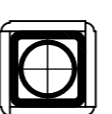

76.1x5.0
100x100x10.0

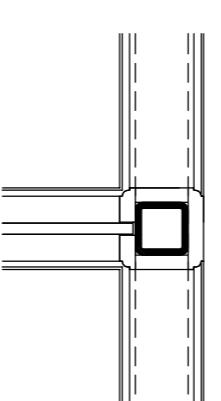
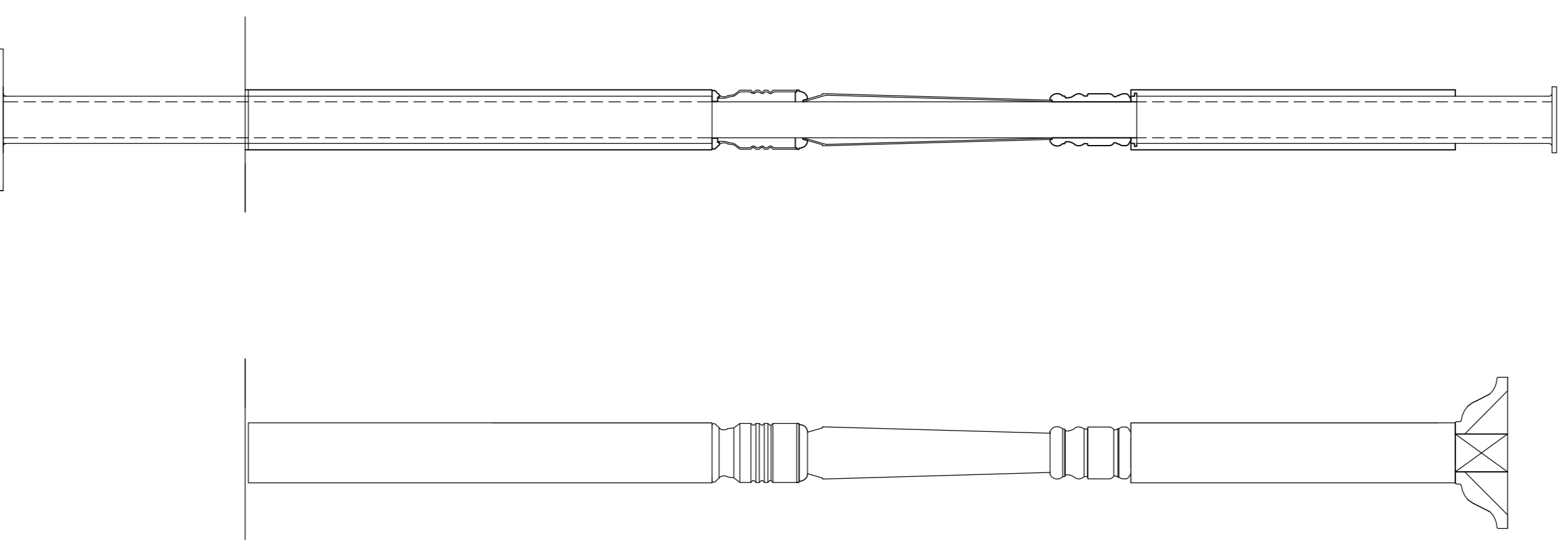

70x70x8.0

Revisions.	
Client SCARBOROUGH COUNCIL	
Job GRADE II LISTED EDWARDIAN SHELTERS NORTH TERRACE WHITBY	
Title PROPOSED CLADDING TO STEEL	
Scale 1:10 @ A4 18/003 / 02	Date MARCH 2016

PRELIMINARY

24 Huntress Row,
Scarborough,
N.Yorkshire,
YO11 2EF

Tel. +44 (0)1723 360 733
hayes-associates@hotmail.com
www.hayasassociates.co.uk

© Copyright

